

SPECIFICATION

6

- EARTH WORK:** ALL EARTH WORK EXCAVATION IN FOUNDATION TO BE DONE AS PER THE DIMENSIONS GIVEN IN THE SECTIONAL DRAWING
- SAND FILLING:** ALL FOUNDATIONS TO BE FILLED UP WITH RIVER SAND UPTO 150mm THICK.
- P.C. CONCRETE:** ALL FOUNDATIONS TO BE FILLED UP WITH P.C.C. 1:4:8, 300mm THICK AND SHOULD BE WELL RAMMED.
- MASONRY WORK:** ALL MASONRY WORKS SHOULD BE IN FIRST CLASS BURNT BRICKS WITH CM 1:6.
- R.C.C. WORKS:** ALL R.C.C. WORKS SUCH AS PLINTH BEAMS, LINTALS, SUNSHADES, LOFTS, SCRUTINISED IN BEAMS, LINTALS, SUNSHADES, LOFTS, REF. NO. P. 500/S.A. AND COLUMNS ETC., SHOULD BE IN A RATIO OF 1:2:4 USING 19mm FINE AGGREGATE & SUITABLE FOR STEEL RODS.
- PLASTERING:** PLASTERING ARE IN C.M. 1:4 12.5mm THICK.
- FLOORING:** ALL FLOORINGS ARE IN P.C.C. 1:4:8 / SURKI CONCRETE 1:2:5 100mm THICK AND SHOULD BE FINISHED WITH CEMENT PAVEMENT 1:3 20mm THICK / MOSAIC TILES FLOORING
- WEATHERING COURSE:** WEATHERING COURSE SHOULD BE AS PER M.D.S.S. AND SHOULD BE PROVIDED OVER OPEN ROOF SLAB

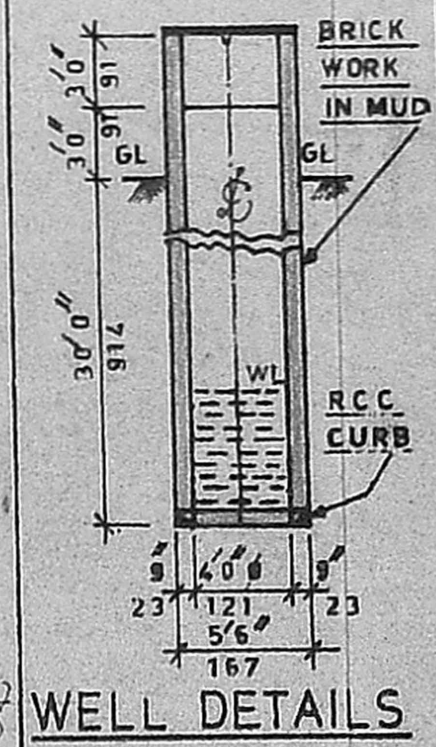

WELL DETAILS

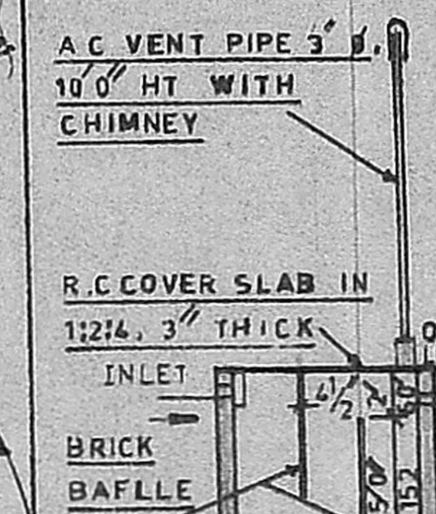

SEPTIC TANK DETAILS

PROPOSED ROAD & STREET BOUNDARY

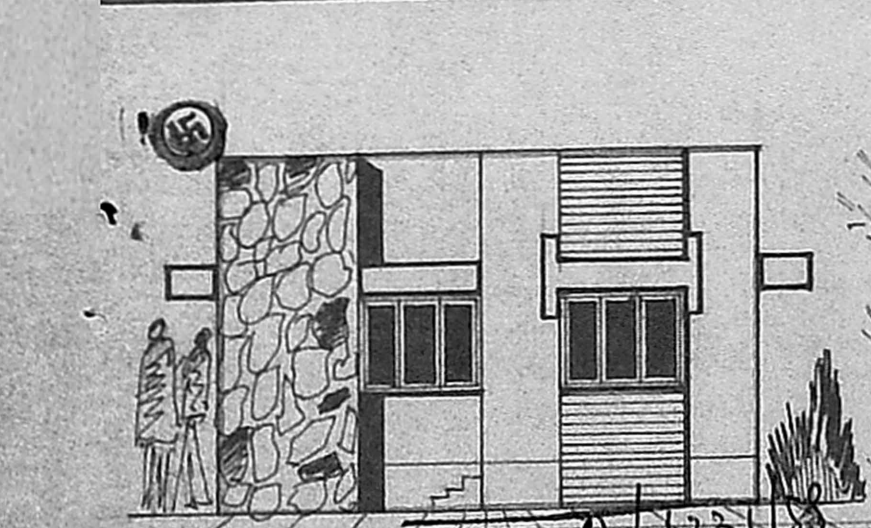

APPROVED FRONT ELEVATION

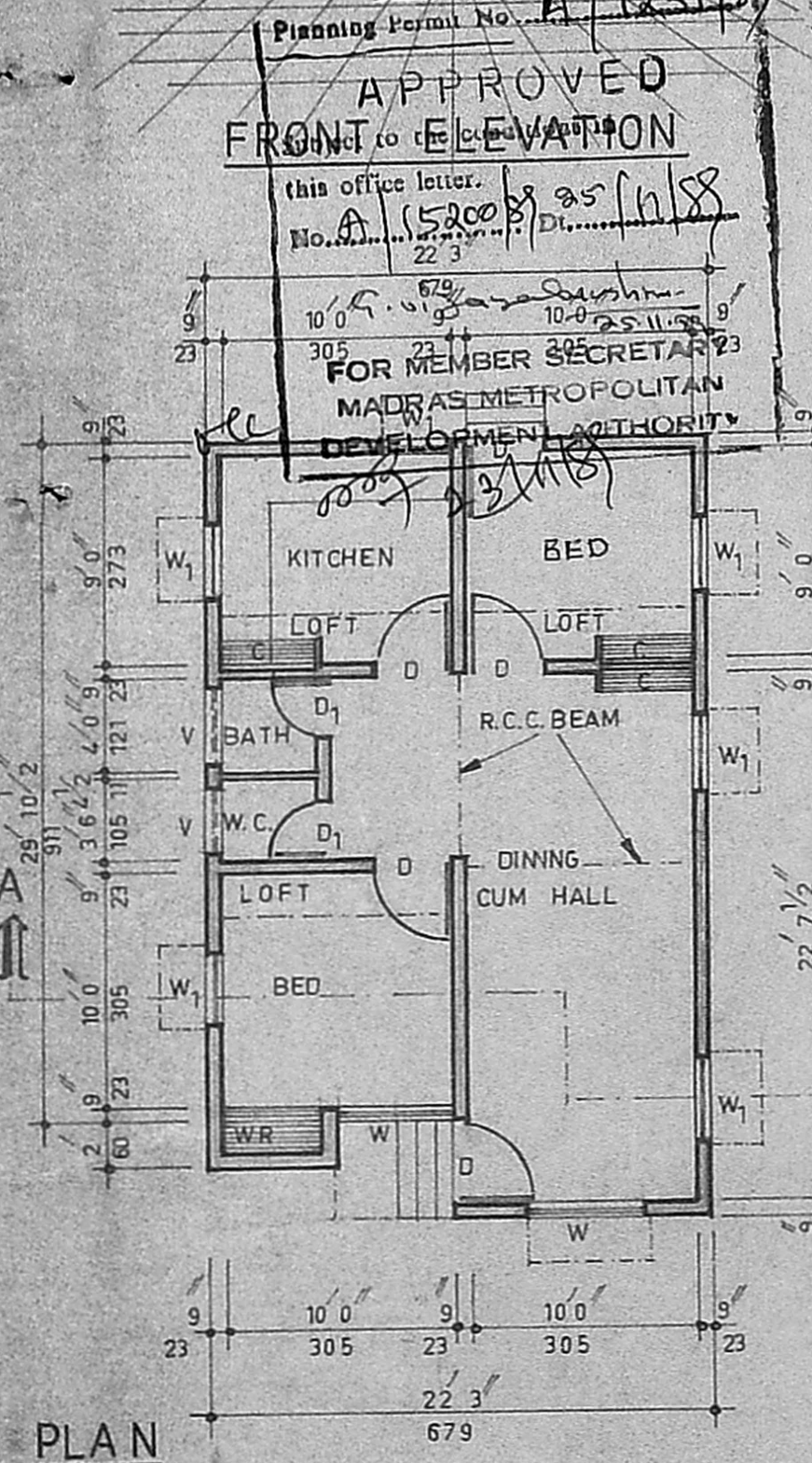

PLAN

PLAN OF A PROPOSED DWELLING HOUSE IN PLOT No 71 S.No 251/2 AND 256/2 AT MANGALA NAGAR LAY-OUT OF V.No 98, PORUR VILLAGE, SAIDAPET TALUK, CHANGAI ANNA DISTRICT. FOR. Mr. V. GANGARAJAN.

SCALE: 1-80

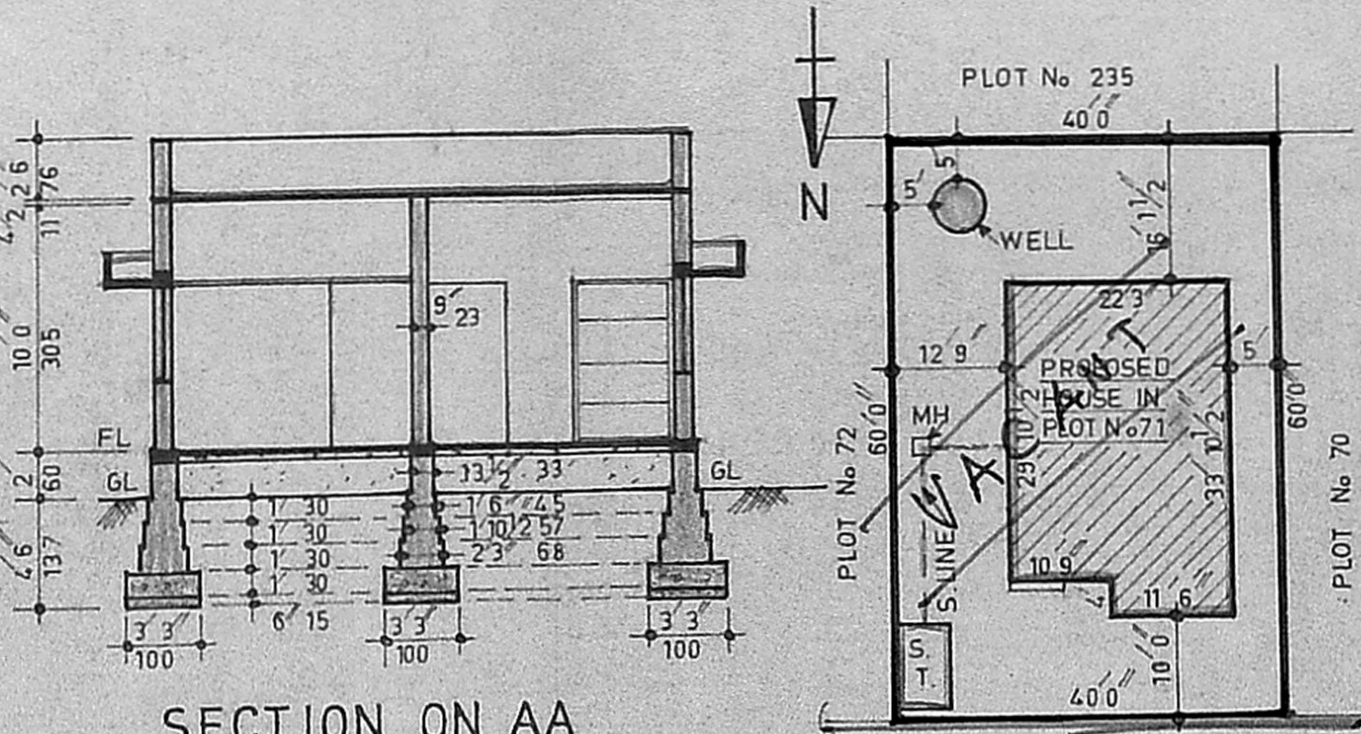

SECTION ON AA

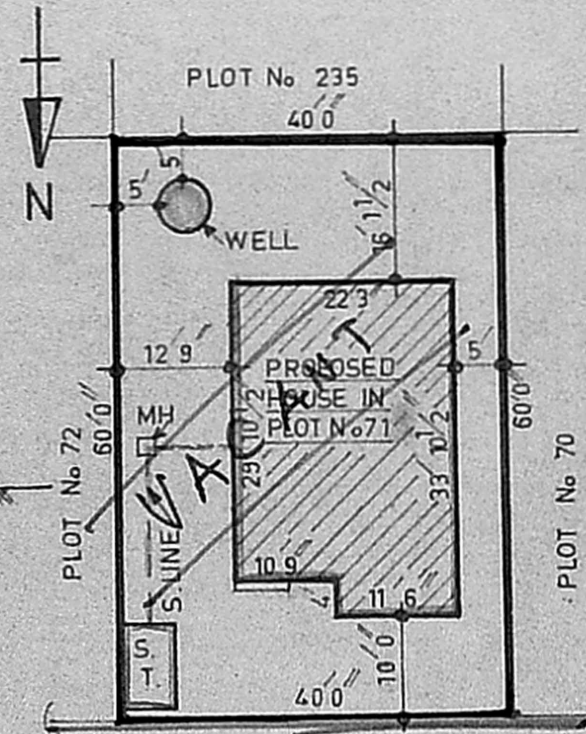

SITE PLAN

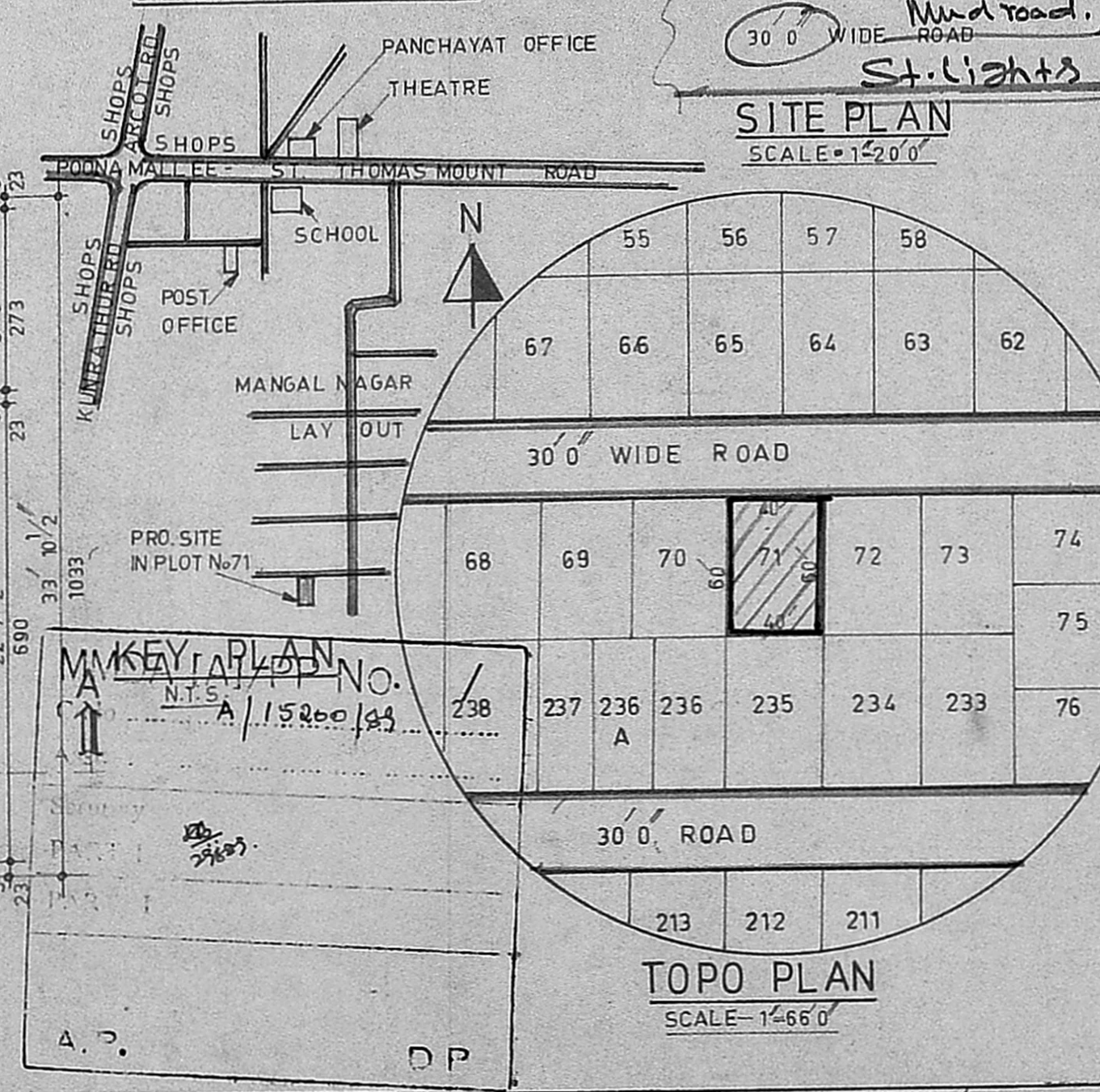

TOPO PLAN

DESIGNED & DRAWN BY
NOORI PLANNERS,
Plot No. 34, Mosque St., Jaya Nagar,
Porur P.O. Madras - 600 116.

DRG. No. NP. 4789
V. Gangarajan
OWNER

R.M.R.
R. MOHAN RAO, D.C.E.,
LICENSED SURVEYOR,
ALANDUR MUNICIPALITY,
AMBATTUR TOWNSHIP,
BRANCH OFFICE,
NOORI PLANNERS,
PLOT NO. 84, MOSQUE STREET,
JAYA NAGAR, PORUR, P.O.
LIC. MADRAS 600104.